S.W. 1/4 OF

SECTION 34, T.7N., R.1W., S.L.B. & M.

IN NORTH OGDEN CITY & WEBER COUNTY

TAXING UNIT: 03, 10

SCALE 1" = 200'

ALSO SEE PAGE 82-4

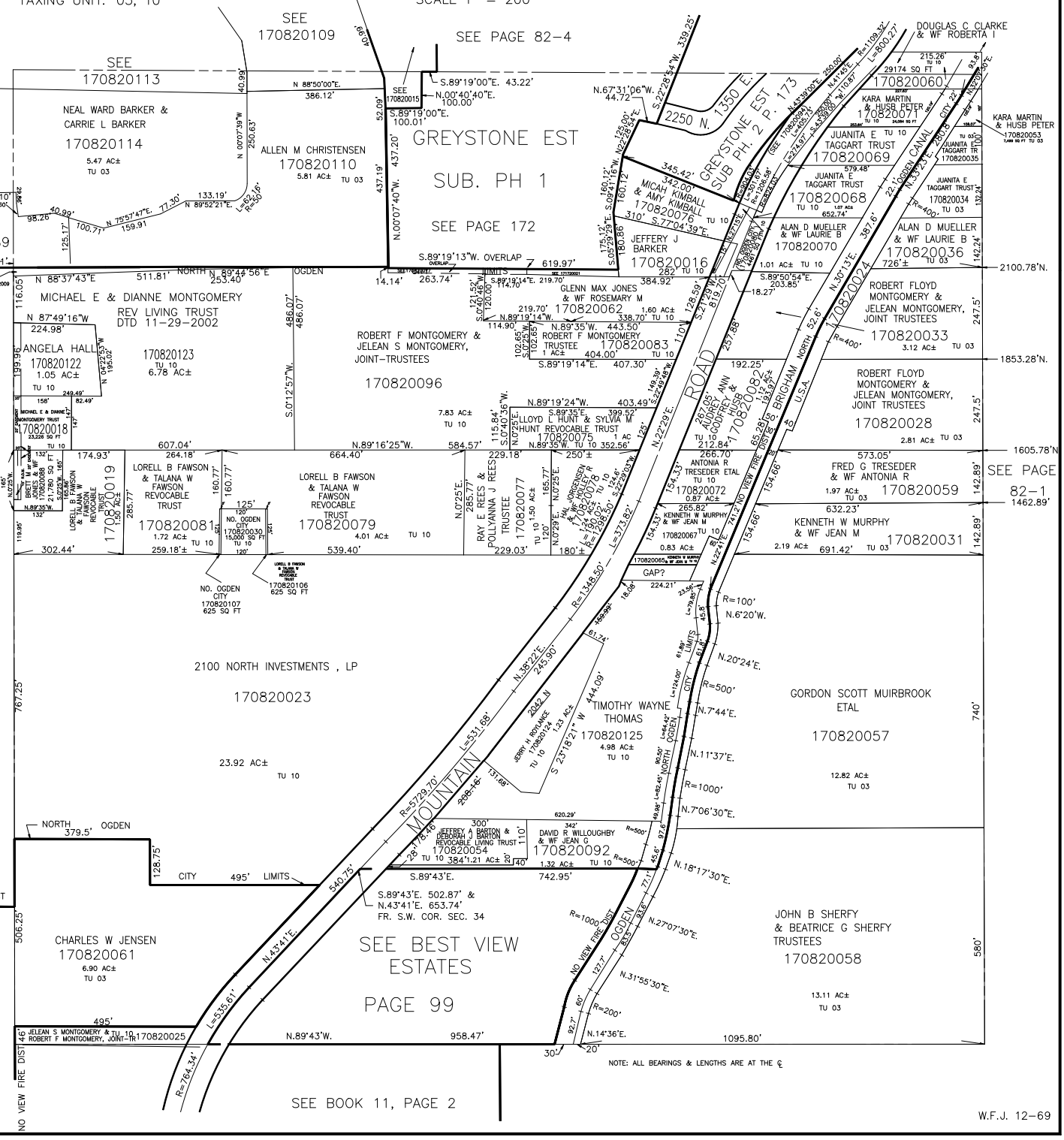

SEE BOOK 11, PAGE 2

W.F.J. 12-69